



Cheyenne Regional
Foundation

VOL 21 • NO 2

Advancing Premier Regional Community Healthcare

advancement

QUIET IV POLES FOR
RESTFUL ROOMS

pg. 5

ROOM TO GROW:
NEW MOTHER-BABY UNIT PLANNED

pg. 8

PARTNERSHIP BETWEEN
STUDENTS & CRMC –
A BOON TO BOTH

pg. 16

CHEYENNE REGIONAL FOUNDATION AND CHEYENNE REGIONAL
MEDICAL CENTER WISH TO EXTEND A HEARTFELT

THANK YOU

TO ALL OF OUR GENEROUS SPONSORS FOR THEIR PARTICIPATION IN THIS YEAR'S

DENIM & DIAMONDS BLACK & WHITE BALL

THROUGH GENEROUS COMMUNITY DONATIONS, MORE THAN \$200,000 WAS RAISED FOR THE MOTHER-BABY UNIT
RENOVATION AT CHEYENNE REGIONAL MEDICAL CENTER!



Cheyenne Regional
Foundation

PATRON, ENTERTAINMENT, TRIBUTE AND GOLD-LEVEL SPONSORS



SILVER-LEVEL SPONSORS

ANB Bank • Arthur J. Gallagher & Co. • Black Hills Energy • Blue Cross Blue Shield of Wyoming • Blue Federal Credit Union
Cheyenne Eye Clinic & Surgery Center • Cheyenne OBGYN • Cheyenne Radiology • Cheyenne Women's Clinic
CRMG Neurosurgery & Spine Associates • DAPCPA • Encore Electric • EOG Resources • First Interstate Bank
Gannett Peak Technical Services • Green House Data • Halladay Auto Group • Holland & Hart • Johnson Controls • Jonah Bank of Wyoming
Life Care Center of Cheyenne • McConnell Fleischner Houghtaling, LLC • MHP • Northstar Pharmacy and Infusion • PBR Printing
Quality Electric • RBC Wealth Management • Summit Medical Group • Summit Pathology • The Compass Wealth Group
The Pedersen Investment Group • Town & Country Plumbing • US Bank • West Edge Collective • Western States Bank
Western Vista Credit Union • Westgate Dental • Wyoming Bank & Trust • Wyoming Hereford Ranch • Wyoming Tribune Eagle

Dr. Steven J. Beer • Neil & Georgi Bertrand • Fran Cadez & Jeff Fassett • Dr. and Mrs. Harmon H. Davis II • Dr. Rick & Ibby Davis • Lane Feler
Scott & Megan Fox • Mr. John Gross • Dr. Jean & Salli Halpern • Marcy Helsler & Bill Dubois • Dr. Paul Johnson • Jon & Dianne Kirkbride
Warren & Brenda Laughlin • Dr. & Mrs. David M. Lind • Patrick Madigan • Dr. & Mrs. Arthur N. Merrell • Fran & Dave Naler
Steve & Amanda Newton • Mauri & Carmalee Rose • LTC Robert & Dr. Phyllis Sherard • Dr. Amy & Mr. Sam Tortorich
Dr. Brent Weigner & Sue Hume • Dr. & Mrs. John E. Winter

SPECIAL THANKS

Cheyenne Regional Board of Trustees • Cheyenne Regional Foundation Board of Directors • Cheyenne Regional Foundation Staff
Cheyenne Regional Staff & Volunteers • Cheyenne Regional Foundation Development Committee • Tucker Fagan • Nancy McCann
Joe Hunter • RJ Glantz • Katy Rinne • Dr. Joe & Brooke Schaffer • Our Many Gracious Volunteers • Our Auction & Raffle Donors

PUBLISHER

Cheyenne Regional Foundation

CONTRIBUTING WRITERS

Gayle M. Irwin

Rachel Girt

Becky Orr

Elizabeth Sampson

CHEYENNE REGIONAL FOUNDATION
BOARD OF DIRECTORS

Harmon (Bud) Davis, II, MD, Chair

David Cook, Vice Chair

Sue Mecca, Treasurer

Fran Naler, Secretary

Carmalee Rose, Past Chair

PJ Barrett

Robert J. (Rick) Davis, MD

Kathy Emmons

Sam Bass, RN

Tighe Fagan

Stephan Foster

John Gross

Jean Halpern, MD

Mark Howshar, MD

Bob Jensen

David Lind, MD

Patrick Madigan

Stephanie Meisner

Carol Merrell

John Metzke

Gary New

Steve Newton

Lew Roney

Mark Parsons

Sandra Surbrugg, MD

Greg Vaughn

Pam Winter

EMERITUS MEMBERS

Jacqueline Ferrall

David Foreman

James Harper, MD

Arline Cohen Harris

Carol Waeckerlin

Brent Weigner, PhD

STAFF

Scott Fox, *Executive Director*

Victoria Fry, JD, *Director of
Major Gifts and Planned Giving*

Danielle Jensen-Ryan, PhD,
Director of Annual Giving and Grants

Melanie Lenhardt, *Operations Manager*



on the cover

- 5 Quiet IV Poles for Restful Rooms
- 8 New Mother-Baby Unit Planned
- 16 Partnership Between Students & CRMC - A Boon to Both

messages

- 2 Foundation Board Chair
- 3 Cheyenne Regional CEO
- 4 Foundation Executive Director

stories & spotlights

- 5 Community Partners Bring Outside Perspective
- 6 Denim & Diamonds in Pictures
- 12 Nitrous Oxide in the Delivery Room
- 13 Cushioned Mattress Covers for Hospice
Cancer Treatment Device Shortens Wait
- 14 Working Together to Beat Breast Cancer
- 15 New Vascular Procedure Offered at CRMC
Easy to See, Easy to Read: Whiteboards for OR and ER
- 17 New Tablets for Checking in
Wellness From Play

18 donor recognition

CONTACT THE FOUNDATION

Mailing Address: 214 East 23rd St., Cheyenne, WY 82001 Office Address: 408 East 23rd St., Cheyenne, WY 82001
(307) 633-7667 | foundation@crmcwy.org | give.cheyenneregional.org



facebook.com/
CheyenneRegionalMedicalCenterFoundation



@CRMCFoundation

The Cheyenne Regional Foundation is a nonprofit 501(3)(c) organization committed to enhancing the health of individuals and the overall quality of life for our community. The Foundation informs, develops and stewards resources to enable the Cheyenne Regional Health System to provide the best possible health care.



Dr. Harmon H. “Bud” Davis

CHEYENNE REGIONAL FOUNDATION BOARD CHAIR

I think everyone has heard the phrase “time flies when you are having fun” at one time or another; well, it came to my mind when I started reflecting on the two years I’ve been privileged to chair the CRMC Foundation’s board. It is fun to help people. It is fun to work with volunteers and staff. And maybe most important, it is fun helping people learn about, connect with and support their passion for improving healthcare in our community! That, in a nutshell, is our mission and it has been a special honor to lead the CRMC Foundation for the last two years.



community while having an amazing time supporting that mission.

I also want to share some recent updates in our board membership. Since the organization’s founding in 1977, the hospital trustees have been represented on our board, and in July that membership changed. Many thanks to Larry Wolfe for all his support to the Foundation and Cheyenne Regional. He is replaced on the Foundation board by Mark Parsons; welcome! Additionally, I would like to thank Bill Harris for his service as well.

As both a local pastor and business owner, we understand the obligations of his day jobs take precedence and know he will continue to support as his time allows. Finally, I want to welcome Sam Bass to the board. This summer we added a nursing representative, appointed by the hospital’s chief nursing officer to the board and Bass, the hospital’s magnet program and patient experience director, enthusiastically accepted that appointment.

In 2017, we decided to take a break from our traditional gala, Denim & Diamonds. As that message filtered out into the Cheyenne community, it rapidly became clear that our supporting base had a very specific message. Almost every conversation included the request – almost a demand – to bring it back! Listening to that feedback, our board members, staff and volunteers set out to make this an event worthy of their support. While definitely a team effort, I want to personally thank board members Carol Merrell, Pam Winter, Tighe Fagan and Kathy Emmons, who stepped up and led individual subcommittees. Their efforts, combined with all the amazing work of the Foundation staff, the development committee led by Stephanie Meisner and volunteers like Tucker Fagan and Nancy McCann really made our black & white ball an amazing event. By the end of the night, more than \$200,000 was raised. Maybe more importantly, the sold-out crowd was reminded of the exceptional role Cheyenne Regional is playing in our

Throughout the past two years I’ve also been fortunate to have David Cook by my side as vice-chair and, pending the approval of the board, I’m confident he and the 2019 officers will capitalize on our current activities and generate even more success into the future.

For each of you, let me offer my heartfelt thank you. You each are a vital part of our mission and we look forward to your continued support. Keep in touch; let us know what you are thinking; and most importantly, help us Inspire Great Health!

OUTGOING BOARD MEMBERS



LARRY WOLFE & BILL HARRIS

Thank you for your service!



SAVE THE DATE:
Denim & Diamonds 2019
will be held on Friday,
June 21st at Little America

Patrick Madigan

CHEYENNE REGIONAL CHIEF EXECUTIVE OFFICER

**DID
YOU
KNOW?**

Every year our executives and Board of Trustees meet to discuss and formalize our health system's strategic plan, which determines the course for our future. Just a few years ago, a key part of that plan was to add new facilities, including a cancer center, emergency department and parking structure. We were also able to improve our "front door" by expanding and enhancing our main lobby into a bright and welcoming space for our patients, visitors and employees.

Today, as in the past, facilities continue to be a major focus. But that focus has shifted from expanding to making the best use of the facilities we have and to ensuring that our current infrastructure is kept in good working order.

Why the change?

Healthcare has undergone a seismic shift over the past few years. Increasingly the government and private insurers want to see higher quality care provided at lower costs and to also ensure that medical care is accessible to more and more people—what is known as the "triple aim."

This is all good for healthcare consumers, but it also means that healthcare providers, including hospitals and health systems, have to find ever more efficient ways of delivering exceptional care in a patient-centric environment.

A critical question for our leaders and trustees is: How can we provide the kind of care our

community expects and deserves, while at the same time adjusting to lower reimbursements and an annual budget that may continue to tighten?

One solution has been to develop a 10-year master facility plan that focuses on using the facilities we already have, but in a way that meets the needs of our patients and

also instills a sense of community ownership and pride. The plan includes relocating, expanding and updating our pediatric, mother-baby, intensive care and behavioral health units. It also calls for moving our cardiovascular services into one area. The plan will be implemented in several phases, giving us the flexibility to adjust to changing priorities or budgets.

The plan also addresses the need to maintain and upgrade our infrastructure, including aging

elevators and a heating, ventilation and air conditioning (HVAC) system that needs modernization. The cost for these improvements alone is expected to exceed several million dollars.

I'd like to take a moment to thank Robin Roling, our chief operating officer; Jesse Struckhoff, our facilities director; and Kelly Archer, our project manager, for all of their input into the planning process and for their careful oversight of our facilities and the projects that will soon be underway.



We will be sharing more details with our donors and the community as we move forward. Meanwhile, if you have questions or would like to know more about the planned improvements, please feel free to contact me, our trustees or any member of our executive team for more information.



When you donate to the CRMC Foundation, 100% goes to the area you identify. Cheyenne Regional covers the Foundation's administrative costs, so your gift will have maximum impact!

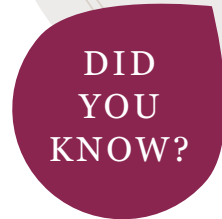

Scott Fox

CHEYENNE REGIONAL FOUNDATION
EXECUTIVE DIRECTOR

It's hard for me to believe that I've been with the Foundation for three years! In that short time, I've had the honor and pleasure to work with an unbelievably talented set of people. The individuals of the Foundation staff and board, the entire team that makes up

the Cheyenne Regional health system, and a generous and caring community that enables everything we do! Regardless of where you fall in those three groups, and many of you fall in two or even all three, please allow me to share my humble and genuine "thank you" for everything you do.

I don't think the engagement and caring was more present and visible than it was for Denim & Diamonds 2018. We brought our annual gala back in a big way this past June and the community definitely showed up. The sell-out crowd of 750 had an exceptional time and helped us raise more than \$200,000 to support the Cheyenne Regional's Mother-Baby Unit relocation and renovation. Another amazing show of community support came in early September when more than 300 runners and walkers participated in the Great Bison Shuffle that supported our Cardiac Rehabilitation program. The volunteers and staff who put on those events did an outstanding job – thank you!

Unfortunately, we are saying goodbye to one of our dedicated staff members, Ruth Benson. Ruth has made a huge, positive impact on everything the Foundation

has done this year and we wish her all the best. We also are excited to welcome Melanie Lenhardt to the team as our new Operations Manager.

At a recent meeting of the Foundation board, I shared the following quote by Robert E. Gard:

“At the heart of what we do, if we do it well, is a story well told. True communication includes wonderful story telling, listening from the heart, responding in a way that leads to intimacy.”

I strongly believe that each of us, which includes all of you, can be those storytellers. Cheyenne Regional is dedicated to inspiring great health by putting service before self and having our family care for your family with compassion, experience and innovation. If you have positive experiences, we hope you share them and if you have questions or concerns, please let us know those too so we can get you answers and continuously improve.

OUTGOING
STAFF MEMBER



RUTH BENSON

Thank you and best of luck in the future.

QUIET IV POLES FOR RESTFUL ROOMS

Employees at Cheyenne Regional Medical Center have made many strides to reduce noise throughout the hospital to help it become a more restful haven for patients.

One way to accomplish that is through the use of new quiet IV poles. These medical devices are metal poles on wheels that contain bags of liquid medicine. The medicine travels through tubes that provide patients with continuous medication. Patients often push IV poles in the hallways as they walk for exercise.

After some patients complained that the halls were too noisy, the hospital found a solution. “We know that a quiet, peaceful environment promotes health and well being,” said CRMC’s Director of Performance Improvement Hans Ritschard.

Performance Improvement employees interviewed patients to find out which noises disrupted them throughout the day and night, with several pointing to squeaky wheels on the IV poles. Ritschard said his department applied to the CRMC Foundation for a grant to buy new poles.

The \$17,000 grant was enough to buy 100 new poles, said the hospital’s Manager of Materials Operation Shaun Willmarth. Willmarth, along with CRMC’s Director of Materials Management John Russell and Performance Improvement Analyst Jonathan Savelle, all helped with the project.

Savelle agreed. “Anything we can do to reduce noise is important,” Savelle said. It’s all about rest and patients and getting better faster.” ✱



Community Partners Bring Outside Perspective

TO CRMC

Cheyenne Regional Medical Center is joining with patients and community members to make sure their voices are heard when decisions are made.



In January, CRMC reinvigorated its Patient Family Advisory Council through the leadership of Sam Bass, director of CRMC’s patient experience efforts. The hospital is focused on having patients and the community involved in making decisions and that their perspectives are heard. Improving the patients’ overall experience is one of the hospital’s strategic goals, Bass said.

The council is made up of six community members along with one registered nurse, one doctor and two nonclinical CRMC staff members. The group makes recommendations from the patients’ perspective in several areas, including communication. Bass, along with Scott Archer and Amanda Angel, who are patient experience coordinators at CRMC, interview candidates to serve on the volunteer council.

The council reviews programs and projects at the hospital and provides their own unique perspective, Bass said. The council

has looked at whether information signs placed at CRMC to help people find their way actually work, he added.

Bass said council members provide a fresh perspective and that their views are crucial. “Our goal is for the council to be a very integral part of the work we’re doing here. Their voice is very important,” he said. At their monthly meetings, council members hear about complaints and compliments, and meet with hospital leaders to find out more about how CRMC functions.

Leigh Vosler is one of the voices of the community and serves on the council. She got to know more about how CRMC operates when she was diagnosed with breast cancer in 2014. Vosler said she was able to receive all her care at the hospital, including chemotherapy and radiation.

“I think we have a great hospital,” she said. “It’s important for people to know you can get top-of-the-line treatment right here.” ✱



Denim & Diamonds

The 2018 Denim & Diamonds gala raised \$207,000 for the Mother-Baby Unit. Thank you to everyone who helped make this event a success.

See the Mother-Baby Unit story on Page 8.



EVENTS





Sophia Hollander greets her new brothers, Luke and Colton, at the Cheyenne Regional Medical Center in August.



Room to grow:

NEW MOTHER-BABY UNIT PLANNED

Cheyenne Regional Medical Center's Mother-Baby Unit is scheduled to undergo a facility makeover to ensure that babies are delivered in a top-notch, comfortable environment with larger rooms.



The current Mother-Baby Unit was designed for patient care 30 years ago. The rooms were not meant to handle the amount of equipment that is being used today and also need an update in terms of appearance.

“The rooms had adequate space when we first moved in but now with all the additional equipment that we have to utilize there is not enough room for family members as there was in the past,” explained Dr. David Lind, a local OB-GYN.



Twins Oliver and Allison Hopkinson were born at Cheyenne Regional Medical Center in August.

He has worked in the unit since it opened in its current location in 1988 and praised the hospital administration for recognizing the need for the unit's renovation and expansion.

Brittany Hollander and her husband Kevin had twin boys, Colton and Luke via C-section in August and were very happy with the quality of care their family received. “I couldn't ask for a better team of nurses, who made me feel so comfortable,” Brittany said.

She stayed for two nights, with her husband spending one night and her mother the other. During the day, their daughter Sophia, who recently turned 4, joined them in the crowded room.

Having her family with her was important, Brittany said, noting that, “It would have been nice to have a little bigger room with the twins.”

PLANNING THE NEW UNIT

The size of the room is a common complaint from families who are otherwise very pleased with the medical care they receive during and after delivery. “Our data shows we have good outcomes, otherwise,” noted Robin Roling, CRMC chief operations officer.

Improving patient care is very important to Roling. She was charged with identifying how the hospital is currently utilizing its space and ways to improve areas for patients, their families, providers, and staff. The hospital worked with CTA Architects and Engineers to create a master facilities plan, which will unfold over the next 10-13 years. ➤

TIMELINE

1988

Renovated
Mother-Baby
Unit opens

1988

About 800 babies born
at Memorial Hospital

2017

About 1,200 babies
born at CRMC

2018

Denim & Diamonds raises
\$207,000 for renovations
to Mother-Baby Unit

2019

Mother-Baby Unit
new construction
to begin

T

he plan is to utilize other locations for the surgical patient overflow currently on the third floor of the patient tower, and then repurpose and renovate that space for the Mother-Baby Unit.

After the Mother-Baby Unit moves to the third floor, the hospital will renovate the fifth floor to become the new home for the ICU.

“We are looking at how we keep our interiors fresh and up-to-date,” Roling said. “People want to make sure that they are in a modern, aesthetically pleasing building and we want that too.”

The design process for the renovated Mother-Baby Unit may take up to nine months; to develop construction documents and gather input from a group of nurses, other clinical staff and physicians. The construction is scheduled to begin in 2019.

Roling expects that CRMC will be able to keep more premature babies in Cheyenne rather than sending them to Colorado.



David and Amber Hopkinson hold their twins, Allison and Oliver.



Brittany Hollander with Colton and Luke.

ADVANCEMENTS IN CARE

Erin McKinney is the clinical director of Women and Children's Services, which is often community members' first hospital stay. "Families will remember their experience forever, and we want to provide a comfortable environment that meets their expectations."

She explained, "If we thought about health care back in 1988, visiting was stricter with moms staying in the rooms and their babies staying in the nursery. But now the whole family is involved in their experiences. Today we encourage visiting and want our patients to have their support with them."

"We need a better facility to do the best job for our patients," Dr. Lind added.

When the unit was first built in 1988, the postpartum rooms were the most desirable rooms in the hospital, because they were single rooms with a bathroom and a shower, Dr. Lind recalled. At the time, the rest of patient rooms were designed for two patients to a room.

He pointed out that those rooms also were designed for a different style of medicine in mind. "The electronic fetal

monitors were much smaller back then. Plus the hospital didn't have electronic records in 1988, so there were no computer screens in each room."

When physicians visit patients in their room today, Dr. Lind explained that the ideal is to sit down, face-to-face, rather than look down on them in the bed. "Right now, we don't have space to have an additional chair in the room to sit down and spend extra time talking with our patients."

The hospital could also use additional rooms to accommodate the increase of deliveries from about 800 in 1988 to 1,200 babies in 2017, he said. "Sometimes we don't have enough rooms."

With recent developments like the relationship with Children's Hospital of Colorado, Roling expects that CRMC will be able to keep more premature babies in Cheyenne rather than sending them to Colorado, or be able to bring back some from the neonatal intensive care earlier than before. "We will want to expand the nursery space to accommodate those babies."

Roling expressed a very heartfelt thank you to CRMC Foundation and donors who have been very supportive of this initiative moving forward. "We couldn't do it without them."

RAISING FUNDS FOR MOTHERS, BABIES

So far the 2018 Denim & Diamonds, the foundation's primary fundraiser, raised \$207,000 for the Mother-Baby Unit renovations. Its 2018 Foundation Golf Classic is also raising funds to purchase medical equipment and furnishings for the renovation.

Dr. Lind serves on the Foundation Board of Directors. "The Foundation is committed to helping the hospital in its efforts to help create a more updated environment."

"We want to have more comfortable rooms to show the community that we care about them and that we have thought about them enough to design rooms that are adequate for what they are intended to do," he said. ✨



1 Nitrous Oxide to Arrive at Labor and Delivery

Women giving birth will soon have more options for pain management, thanks to a Foundation grant given to Cheyenne Regional Medical Center's Labor and Delivery Department.

DID YOU KNOW?

If you are 70 ½ years of age or older, you may make direct charitable contributions from your IRA. These tax-free gifts count toward your required minimum distribution and lower your taxable income!

Nitrous oxide may be available as early as this fall, said Erin McKinney, Clinical Director of Women and Children's Services.

"The majority of our patients receive pain intervention. It's wonderful for our patients to have options," she said.

"Some women want a more natural labor," said nurse Angie Vyskocil. "Nitrous oxide is short-acting, about one to two minutes, and can continue to be used throughout the (labor) process as a woman needs, unlike other medicines."

She learned about this process while serving as an intern and conducting research for a school project. She shared the information with labor and delivery nurse Kapri Kirkbride, and the two pursued a grant with the Foundation.

The patient administers the nitrous oxide herself, breathing in and out through a mask, Kirkbride said. Therefore, nitrous oxide is more cost effective for a patient than having an epidural because this process doesn't require an anesthesiologist. Hospital staff will receive training on how the system works and how to coach patients once the equipment is purchased, Vyskocil said.

"It's basically a plug-and-go system," Vyskocil said.

It's a safe option for mothers and babies, McKinney added, noting that patients should discuss treatment methods with their provider.

Although new for CRMC, nitrous oxide is available elsewhere.

"Other hospitals in the region are using it," Kirkbride said. "Implementing this will make us competitive. We're super-excited to get this going at CRMC."

Nitrous oxide can also be used with women undergoing cervical exams.

"We can help treat them for anxiety during an exam," Vyskocil said. "It's powerful for treating anxiety."

McKinney said the department is grateful for the opportunity to offer patients this pain management option.

"Our Foundation has been so supportive, and I have a great deal of gratitude for them," she said. ✨

2 Cushioned Mattress Covers for Hospice

A recent donation from the Cheyenne Regional Medical Center Foundation to Davis Hospice Center helps relieve pain for patients.

The Foundation awarded a \$17,000 grant to buy special mattress covers for the 12 patient beds at the Cheyenne hospice. Each cover costs about \$1,000, which means there is enough money to buy more covers as needed.

“I think they are great,” Clinical Director of Hospice and Palliative Care Ashley Davis said about the new equipment. When people are ill, their skin can become thin and fragile, she said. Regular bed sheets can create tears in their skin, but the new covers reduce such concerns.

“Instead of using sheets, air is pumped in between the regular mattress and the cover,” Davis said. “We love them. It’s like they (the patients) are sleeping on air.” *



3 Second Treatment Device Shortens Wait

When someone has recently received a breast cancer diagnosis, the last thing many of them want to hear is they have to wait for an available appointment to get started planning their treatment.

Thanks to an \$11,095 Foundation grant to purchase a second breastboard, that isn’t likely to happen at the Cancer Center. A breastboard is a positioning device primarily used in the treatment of breast cancer. It helps providers position their patients correctly each time for their radiation therapy treatment.

With two treatment machines as well as a simulator that maps out the breast for treatment, scheduling was becoming an issue at the Cancer Center, said Chief Radiation Therapist Brenda Squires.

“All three of the different treatment areas needed a breastboard,” Squires said. “It really necessitated the use of two breastboards so we could schedule patients concurrently. Having the second one has just opened up our schedule and made it more convenient for our patients.” *

**DID
YOU
KNOW?**

Bequests make up 90% of planned gifts to the Foundation. A donor can make a charitable bequest via a trust, will or estate plan.

[A breastboard] helps providers position their patients correctly each time for their radiation therapy treatment.



Working Together to Beat Breast Cancer

Cheyenne Regional Medical Center, Wyoming Cancer Resources Services (WCRS), and the Wyoming Breast Cancer Initiative (WBCI) partner to help state residents battling breast cancer through programs, events and education awareness.

Danielle Jensen-Ryan served as a volunteer grant writer before coming to work as the Foundation's annual giving and grants director, helping secure more than \$30,000 in grants for WBCI. The organization's work has personal meaning for her.

"My mom is a breast cancer survivor," Jensen-Ryan said. "I'm really passionate about WBCI."

WBCI is a volunteer-led organization that raises funds through events and grants to increase breast cancer awareness and prevention across Wyoming, said Laurie Heath, advisory team president for the organization. Through the Wyoming Community Foundation, WBCI awards these funds to Wyoming programs that promote breast cancer education, financially supplement early detection and diagnostic screenings, and support survivors during and after treatment. CRMC is a critical partner, serving as

a local community event sponsor and the fiscal sponsor for the southeast Wyoming WCRS, she said.

The WCRS, a Wyoming Department of Health grant-funded program that facilitates cancer education and screening across the state, manages a WBCI-funded voucher program. The vouchers can be used by physicians and others to help uninsured and underinsured patients who cannot afford breast cancer screenings and other diagnostic services, Heath said.

"My priority is screening," said Barbara Lawyer, WCRS program manager and CRMC oncology program manager. "We are trying to stop the barriers (of screenings), whether that be insurance, distance, or need for greater education and awareness."

There are six WCRS sites in the state, she said: Cody, Gillette, the Wind River Reservation, Casper, Cheyenne and Rock Springs. Some of the program money can be used for gasoline, helping a patient get to the screening and other services needed.

"I helped the WBCI secure the grant because I want underserved people in Wyoming to get the care they need," Jensen-Ryan said. "It will really help save lives." ✱

"I helped the WBCI secure the grant because I want underserved people in Wyoming to get the care they need."

Excellent Outcomes:

NEW VASCULAR PROCEDURE OFFERED AT CRMC

A new procedure which helps patients with carotid artery disease is now available at Cheyenne Regional Medical Center.

Transcarotid Artery Revascularization, also known as TCAR, is less invasive than other procedures that help prevent future strokes. The hospital began offering TCAR surgery during the summer, said Dr. Elias Kfoury, vascular surgeon with CRMC.

“It lowers the risk of stroke in high-risk patients,” he said.

According to the Centers for Disease Control, stroke is the fifth leading cause of death in Americans, killing about 140,000 people each year.

The surgery takes approximately one hour and involves a small incision at the base of the neck. A small tube is placed inside the carotid artery, temporarily directing blood flow away from the brain and through another tube placed in a vein near the groin area. A stent is placed in the carotid artery, then the blood flow is returned to normal and the tubes removed. The patient is kept in the hospital overnight.

There are many benefits to the procedure, said Dr. Kfoury, including faster recovery time and lower risk of complications.

People at risk for carotid artery disease include those with high blood pressure, those who have diabetes, and those who smoke. However, many are “asymptomatic,” said Dr. Kfoury, meaning they don’t show noticeable symptoms of vascular disease.

“This is a silent disease,” he said.

If a family physician believes his/her patient may have problems with plaque in the carotid artery, the person is screened and may be referred to a specialist like Dr. Kfoury, who then determines if surgery is needed.

Providing the TCAR procedure in Cheyenne benefits the patient in several ways, said Dr. Kfoury.

“This procedure has excellent outcomes and people no longer have to travel outside of Cheyenne to have it,” he said. “It’s another tool we have to help our patients, and we’re very excited to add TCAR to options for patients.” ✱

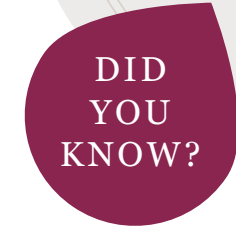

With more than 75 providers, Cheyenne Regional Medical Group (CRMG) is the largest physician/provider group in Wyoming.

EASY TO SEE EASY TO READ:

WHITEBOARDS FOR OR AND ER

Better communication between staff and with patients is key to meeting the healthcare goals at Cheyenne Regional Medical Center, and getting there is as simple as having improved whiteboards.

As they enter the operating room, patients will now notice a large whiteboard that has their name and procedure listed, as well as a checklist of all the consents and safety issues that need to be taken care of before surgery.

Once each item on the checklist is completed, a slider is moved from red to green, meaning that step has been accomplished. Everyone in the room—patients and providers—can easily look at the board to know what is still to be done.

In the emergency room, staff ordered 40 glass-fronted whiteboards that are double the size of the old ones. Compared with previous boards, these are easier to keep clean, longer lasting and large enough to communicate with patients.

“Our whole aim is to keep patients informed,” said Landin Smith, ER clinical manager. “They increase communication and education with the patients.” ✱

Above: Operating room nurses Crystal Tafoya and Sue Hurd hold a brand-new whiteboard in an operating room at CRMC.

DANIELLE JENSEN-RYAN, Ph.D
ANNUAL GIVING & GRANTS DIRECTOR

“The healthcare industry is near and dear to my heart as my mother is a two-time cancer survivor. I am thrilled to be back in my hometown and dedicating my expertise to the hospital where I was born.”



KNOW YOUR NEW STAFF MEMBER



Partnership Between Students & CRMC

A BOON TO BOTH

Cheyenne Regional Medical Center is working in partnership with students and residents to train the next generation of providers, and they in turn are helping to move the facility to the forefront of care practices.

FRESH PERSPECTIVE

One way the pharmacy and nursing residents help CRMC is by working on diverse evidence-based projects during their residency.

When infectious disease pharmacist Nate Parker was a resident at CRMC, his residency project helped convince the Wyoming Board of Pharmacy to give conditional approval for pharmacists to perform intradermal injections for penicillin skin testing. This test determines if a patient is

truly allergic to penicillin, helping doctors to know if they can prescribe penicillin instead of a more expensive antibiotic.

“It’s a step forward, and that came from a residency project,” said Amy Grimsley, pharmacy residency coordinator.

Another project was video conferencing of joint camps, which offer pre-surgery education for people undergoing orthopedic surgeries, who live too far from CRMC to easily attend in person. Additional nursing projects have improved infection rates, nurse retention and staffing ratios.

“It gives fresh perspective on the units,” said Tess Taylor, nurse residency program director. “They bring the latest in evidence-based practice standards they’ve just learned. They are fresh out of school, and they are doing more to challenge the norms. I think that is really powerful.”

LOCAL KNOWLEDGE

Medical students also benefit from the training offered at CRMC. There are typically four to six medical students at CRMC who are rotating through clerkships in family medicine, pediatrics, OB, psychiatry, emergency medicine and anesthesia.

Many of those students are participants in the University of Washington WWAMI program, which is a regional medical education program that focuses on training community doctors for primary care in its participating states—Washington, Wyoming, Alaska, Montana and Idaho (WWAMI).

Wyoming medical students complete training at both the universities of Wyoming and Washington. Their rotations at CRMC are part of the program’s goal to provide clinical experiences in many settings, where they learn from community-based clinical faculty. ✨

KNOW YOUR NEW BOARD MEMBERS



SAM BASS, RN

MAGNET PROGRAM AND PATIENT EXPERIENCE DIRECTOR, CRMC

“I am excited to be a member of the Foundation Board because it gives me the opportunity to serve as a liaison between the Foundation and the CRMC nursing staff. The Foundation has always been a very generous supporter of the nursing staff and I would like to help keep that relationship strong.”

NEW TABLETS FOR CHECKING IN

Patients checking into clinics at Cheyenne Regional Medical Center will soon have the option of using an electronic tablet to take care of sign-in paperwork, freeing up some congestion at the front desks.



CRMC uses an electronic medical records system called EPIC. A module of this system called Welcome allows patients to check themselves in, pay co-pays with their credit card, fill out questionnaires and sign up for the patient portal known as MyChart.

Previously, there were a few kiosks where patients could use Welcome, but a grant from the Foundation paid for 15 tablets, which are being used in clinics throughout the facility.

“They’re a lot more versatile and mobile,” said Lucy Stacy, EPIC program director. “We wanted to help our clinics be able to have that technology.”

In addition to covering the cost of the 15 tablets, the two-part \$10,640 Foundation grant paid for two more tablets, two phones and adaptors to test and train providers on mobile applications of EPIC. Providers can download these apps onto their phones, allowing them to get updated information on their patients as they walk through the halls during rounds. ✱

Wellness From Play

WELLS FARGO, CRMC FOUNDATION GRANTS HELP KIDS AND PARENTS



A therapy program at Cheyenne Regional Medical Center now can help more parents and children, thanks to Wells Fargo and the Cheyenne Regional Medical Center Foundation.

The Foundation successfully applied to Wells Fargo for a grant and received \$13,000 for the Parent-Child Interaction Therapy (PCIT) program offered through CRMC’s Behavioral Health Services. The evidence-based treatment is designed for children ages 2-7 who struggle with behavior problems that prevent them from being successful at school and home, said CRMC Mental Health Therapist Kelli Lackett.

“Play is the natural language of children,” Lackett said, which is one reason the therapy has been successful over the years. Parents and children play with toys in a room at the Behavioral Health Services department. The therapist, sitting on the other side of a one-way mirror, gives positive parenting suggestions through a headset.

The Wells Fargo grant will pay for a scholarship that will be awarded to families who can’t afford treatment. The grant also paid for a much-needed new audio system for the therapist and parents.

“We’re working together to create solutions that will have the greatest impact on assisting and improving our communities,” said Tony Covello, business banking team lead for Wells Fargo.

The CRMC Foundation has supported the local PCIT program since it started several years ago. A grant from the Foundation paid for many of the toys, which include Tinker Toys, Lego pieces, Lincoln Logs and magnetic blocks.

Treatment works, Lackett said, and added that behavior problems dropped an average of 47 percent among children in the CRMC program. ✱

MARK PARSONS

COMMUNITY BANK PRESIDENT, US BANK

“I support the Cheyenne Regional Medical Center Foundation because of the Foundation’s strong connection to improve the quality of life in our community, through health and educational programs.”



KNOW YOUR NEW BOARD MEMBERS



CONTRIBUTIONS

JANUARY 1 – JUNE 30, 2018

AREA OF GREATEST NEED

Paulita Aguilar
 Joell and John Austin
 Sam and Taya Bass
 Ruth and Scott Benson
 Mary Anne Berry
 Marina Clyncke
 Jim Dean
 Marietta T. Dinneen
 Elizabeth Dole-Izzo
 Kathy Emmons
 Scott and Megan Fox
 Vicky and Matt Fry
 Roxanne and Shannon Gorman
 Carla Harmon
 Jacob Hess
 Wendy Holmes
 Danielle Jensen-Ryan and Jess Ryan
 Donna Johnson
 Fredrick and Donna Johnson
 Bill and Susan Keenan
 Hal and Marion Kissel
 Donald Mawhinney
 Lawrence Mellick
 Leland E. Messman
 Karen Obermeier
 Steven Roberts
 Laurie Sanders
 Jerry G. Sergerson

Dr. Danae L. Stampfli
 Tammy and Doug Thiede
 Bart and Cherie Trautwein
 AmazonSmile Foundation
 Peak Wellness Center

IN HONOR OF

Dalene Frantz
 Paulita Aguilar
 Joell and John Austin
 Marina Clyncke
 Jim Dean
 Scott Fox
 Fredrick and Donna Johnson
 Donna Johnson
 Laurie Sanders
 Dr. Danae L. Stampfli
 Tammy and Doug Thiede

IN MEMORY OF

Wallace H. Crowder
 Karen Obermeier
Alice J. Peery
 Hal and Marion Kissel

BEHAVIORAL HEALTH

Clean & Free N.A. Group
 Wyo-braska Area Service Committee
 of Narcotics Anonymous

CANCER CENTER

Wendy Fanning
 Leonard and Gale Geringer
 Dr. William and Carol Horam
 Vicki Mitchell
 Patricia Nieters
 Maurice and Carmalee Rose
 Shauna Vigil
 Dr. Ronald and Carol Waeckerlin
 FirstTier Bank
 US Bank

IN MEMORY OF

Meghan Breen-Wood
 Dr. Ronald and Carol Waeckerlin

CANCER SERVICES

Anonymous
 Dr. Kenneth and Traci Buran
 James and Sharon Butler
 Megan Canterbury
 Scott and Tracy Christensen
 James Collins
 Vanda and Don Edgington
 Kathy Emmons
 Jenny Hardy
 Linda L. McGuire

The Estate of Marian Milstead
 Bonnie Smith
 Brooke Zabka
 ANB Bank
 Exxonmobil Foundation

IN HONOR OF

Gary Engling
 Exxonmobil Foundation

IN MEMORY OF

Beverly Collins
 James Collins
Dan Edgington
 Vanda and Don Edgington
William H. Smith
 Bonnie Smith

CARDIAC SERVICES

Don and Roselynn Anderson
 Elizabeth DuCharme
 David and Debra Franck
 Shanon Knowlton
 Debbie Kuhn
 Lucy and Glenn Pauley
 Kiersti and David Wilms

IN MEMORY OF

Eric Hankins
 Don and Roselynn Anderson

DAVIS HOSPICE CENTER

Wesley Aardahl
 Betty Abernathy
 Dorothy Allen
 Anonymous
 Louise Anderson and
 Bob Van Aelstyn
 David and Gayle Barkee
 Richard Barton and
 Elaine Feuer-Barton
 Theodore and Jeanette Bastian
 Theodore Bastian
 Walter and Mary Bates
 Mary Bates
 Adele Beedie
 Marilyn Beeman
 Ruth and Scott Benson
 Frances Biederstedt
 Riggan and Gin Blackburn
 Jack and Melody Bornhoff
 Melissa Buljung
 Don and Carolyn Burns
 Yvonne Busing
 Johnny and Dorothy Cagle

THANK YOU ... DENIM & DIAMONDS ... SPONSORS



PUBLIC 9 HOLE GOLF COURSE
SEASON PASS or RESORT MEMBERSHIPS

CALL 307-775-8500 FOR TEE TIMES AND INFORMATION ON OUR PASSES



CONTRIBUTIONS

JANUARY 1 – JUNE 30, 2018

Dr. James and Marlianne Cameron
 Brad and Harriet Carroll
 Bradford Cary
 Brian and Cindy Chalstrom
 Gary and Susan Child
 Beryl Cline
 Patricia Colwell
 Lt Col Douglas and Barbara Cook
 Martha Coonrod
 André and Barbara Corriveau
 Channing Cox
 Dorothy Curfman
 Orville and Ruth Cussins
 Bernard and Joyce Dailey
 Nancy Dean
 David and Susan Delicath
 Elizabeth Dillman
 Barbara Dilts
 John Dinneen
 Linda Doering
 Gerald and Dorene Elsassier
 Michelle Emery
 Brent and Susan Fabian
 Ed and Ruth Ferguson
 Thomas Ferris
 Matilda Feuer
 John and Gina Franken
 Marcia Fredeen
 Gerald and Jill Gallegos

Mary Ann and Julian Geiler
 Timothy and Georgia George
 Selma Gieber
 Reverend Richard and Jane Gilbert
 Leona M. Gill
 Gail Gleason
 Bob and Nancy Godfrey
 Connie Goldsmith
 Polly Gomez
 John and Denise Green
 Janice and Bill Halle
 Liz and Jim Halpen
 Marlene Hamilton
 Eleanor Hanson
 Dr. Bennie and Joanne Harnish
 Bill and Shirley Harris
 Harold Hegler
 Jeanne Henriksen
 Diana Hixenbaugh
 Rhonda Holbrook
 Carol Holland
 Lila Howell
 Robert and Phyllis Hughes
 Suzanne Hughes
 Charlotte Hutton
 Morris and Sharon Jenkins
 James Johnston
 John and Carole Jordan
 Florence Kennedy

Cheryl and John Kern
 Dr. Earl and Donna Kincheloe
 Edward and Karen Kisicki
 Hal and Marion Kissel
 Anne Marie Koenigs
 Thomas and Tamera Korthals
 Gene and Leona Krakow
 Don and Lynne Kranz
 Ivan and Kim Kranz
 Ellen Landseadel
 Gene and Carol Lanning
 Robert and Shriley Larson
 Margaret D. Lauer
 Tim and Donna Leberman
 Julia Lehman
 Roland and Lois Litterst
 Edmund and Patty Lundgren
 Catherine Lyman
 Terrence and Catherine Mackey
 Barbara Marquiss
 Sally L. Martin
 Dennis and Helen Matson
 Debbie and Dennis McCann
 Kenneth and Karen McChesney
 Monty McClean
 Al McGowan
 Cynthia McGuire
 Dr. R.C. and Marcia Mead
 Donald and Lois Miller

Kimberly and David Miller
 Robert and Lora Minnick
 Vicki Mitchell
 David and Carol Moench
 Robert and Peggy Mullock
 Arlene Nelson
 Charles and Joyce Nelson
 Richard and Amy Ness
 Alice Newsome
 Dorothy Nichols
 Dr. Gary and Ann Norwood
 Mary Nystrom
 Jeffrey and Linda Obrecht
 Employees Office of State Lands
 and Investments
 Judy Osborn
 Donald and Louise Patton
 Phillip Payne
 Kenneth and Ruby Peterson
 Louise Pickard
 Jean Pinter
 Heather and Todd Preston
 John and Mary Lue Preston
 Michael and Maureen Rea
 Teresa Read
 Robert and Kathleen Reed
 Dixie M. Roberts
 Norma Roth
 Matthew Russell

Marie Rustan-Bishop
 Kay A. Schliske Trust
 Eugene and Rhonda Schmidt
 Roy and Shirley Schnug
 Barbara Schoenberger
 Gary and Lori Schoene
 Robert and Leniegh Schrinar
 Doris and Gary Schroeder
 Gerald Schuman
 Katherine Seabern
 Roger Shepard
 Neil Shepherd
 Jenny Sherman
 Leo and Janet Smith
 Michael and Rose Smith
 Dean Smith
 Ruth Smyth
 Tim Solon
 Robert and Deanna Sommers
 Ken and Velta Spear
 Jerry and Jeanne Steele
 Jodi Stensgaard
 James Stephen
 Ruth Storey
 Kay Storms
 Joan Stout
 Reverend David and Judy Stratton
 Beverly Swistowicz
 Linda and Jack Talkington

THANK YOU ... DENIM & DIAMONDS ... SPONSORS

JIM COHEN
 A severe stroke rendered Executive Chef Jim Cohen completely paralyzed from the eyes down. But he fought back, relearning to talk, walk and cook with gusto. See Jim's victory: uchealth.org/stories.

uchealth
 LIVE EXTRAORDINARY



CONTRIBUTIONS

JANUARY 1 – JUNE 30, 2018

DAVIS HOSPICE CENTER
CONT'D

Elizabeth Todd
Dr. Thomas and Carol Toft
Roger and Jamie Van Hatten
Leo and Nancy Varner
Ruth Vaughn
Kathy Vestal
Marlas Vogler
Mark and Patricia Wayne
William and Earleen Weaver
Edwin and Sharine Webber
James and Jane Webster
Elizabeth Wersells
William and Ruth Westerfield
John and Stacia Westerhausen
Sharon Wheeler
Jack and Kelly Willmarth
Stephan and Carmine Youmans
Central High School Kitchen Staff
CFD Public Relations Committee
Family of Marilyn M. Andera
Family of Beverly Lowry
Lake Creek Landowners
Patio Condominium Association
Security First Bank
We Care, Special Services, LCSDI

Women of the Moose -
Cheyenne Chapter 1133
Wyoming Bank & Trust

IN HONOR OF

Betty L. James
Teresa Read

IN MEMORY OF

Darrel Abernathy
Betty Abernathy

Marilyn M. Andera
Family of Marilyn M. Andera

Barbara Barkee
David and Gayle Barkee
Beryl Ciine
Orville and Ruth Cussins
Ed and Ruth Ferguson
Connie Goldsmith
Janice and Bill Halle
Michael and Maureen Rea

Edward Bauer
Mary Bates
Lt Col Douglas and Barbara Cook
Bob and Nancy Godfrey
Cheryl and John Kern
Gene and Leona Krakow
Tim and Donna Leberman
Richard and Amy Ness

Michael and Rose Smith
Jack and Kelly Willmarth

Marvin Biederstedt
Frances Biederstedt

Loretta Boucher
Dr. R.C. and Marcia Mead

Kim L. Briggs
John and Denise Green

Gloria Carlson
Hal and Marion Kissel

LaDonna M. Chalstrom
Ruth and Scott Benson
Brian and Cindy Chalstrom
Florence Kennedy

Steve Christensen
Bradford Cary

Douglas L. Coates
John and Denise Green

Sophie Crawford
Rhonda Holbrook
Julia Lehman
Kimberly and David Miller
John and Mary Lue Preston

Wallace H. Crowder
Wyoming Bank & Trust

Louise Anderson and
Bob Van Aelstyn
Riggan and Gin Blackburn
Jack and Melody Bornhoff
Don and Carolyn Burns

Gary and Susan Child
Bernard and Joyce Dailey
John and Gina Franken
Selma Gieber
Gene and Carol Lanning
Barbara Marquiss
Debbie and Dennis McCann
Employees Office of State Lands
and Investments
Louise Pickard
Robert and Kathleen Reed
Linda and Jack Talkington
Roger and Jamie Van Hatten

Dick Doering
Linda Doering

Michael Dowling
John Dinneen

Paul and Peg Eckrich
Mark and Patricia Wayne

John M. Faunce
Donald and Louise Patton

Norma Force
Gail Gleason
Kay Storms

William and Ruth Westerfield

Isabelle Gallegos
We Care, Special Services, LCSDI
Gerald and Jill Gallegos
Robert and Peggy Mullock
Ruth Vaughn

Randolph Gamez
Dr. James and Marianne Cameron
Polly Gomez

Gloria Joy Gray
Reverend David and Judy Stratton

Mary Lou Green
Dr. Thomas and Carol Toft

Robert Grenweige Jr.
Heather and Todd Preston
Doris and Gary Schroeder

Dr. James G. Haller
Mary Ann and Julian Geiler

James Harnish
Lake Creek Landowners
Dorothy Allen

Theodore Bastian
Melissa Buljung
Michelle Emery

Dr. Bennie and Joanne Harnish
Don and Lynne Kranz
Ivan and Kim Kranz

Dean Smith
Robert and Deanna Sommers

Larry L. Hootman
Hal and Marion Kissel

Joan F. Hughes
Walter and Mary Bates
Elizabeth Dillman
Leona M. Gill
Eleanor Hanson

THANK YOU ... DENIM & DIAMONDS ... SPONSORS

There for you during life's biggest moments.



(888) 926-CARE • UnionWireless.com

CONTRIBUTIONS

JANUARY 1 – JUNE 30, 2018

Robert and Phyllis Hughes
Suzanne Hughes
Dr. Earl and Donna Kincheloe
David and Carol Moench
Ariene Nelson
Kenneth and Ruby Peterson
Tim Solon
Elizabeth Wersells
John and Stacia Westerhausen

Betty L. James

Lila Howell

Eldon L. James

Gary and Lori Schoene
Kathy Vestal

Edward Janay

John and Denise Green

Robert H. Jenkins

Adele Beedie

Larry L. Johnson

Charlotte Hutton

Robert Johnstone

Matthew Russell

Nicholas Koenigs

Anne Marie Koenigs

Ed Kranz

Don and Lynne Kranz
Leo and Janet Smith

Mildred Leslie

Central High School Kitchen Staff
Yvonne Busing

Brad and Harriet Carroll
Beryl Cline
Patricia Colwell
David and Susan Delicath
Brent and Susan Fabian
Reverend Richard and Jane Gilbert
John and Denise Green
Jeanne Henriksen
Edward and Karen Kisicki
Edmund and Patty Lundgren
Monty McClean
Joan Stout
Stephan and Carmine Youmans

Beverly A. Lowry

Family of Beverly Lowry

Helen Mac Donald

John and Carole Jordan

Joseph B. Martellaro

Martha Coonrod

Dr. Richard G. McCleery

John Dinneen

B. Sue McCowan

William and Ruth Westerfield

Sally J. Meyer

Thomas and Tamera Korthals

Sylvia Minnick

Diana Hixenbaugh
Robert and Lora Minnick

Richard Moody

Marcia Fredeen

Charles Donald Morse

Ken and Velta Spear

Lester Myers

Linda Doering

Adolfo G. Naranjo

Security First Bank
Timothy and Georgia George
Carol Holland
Edwin and Sharine Webber

Patricia Nelson

Terrence W. Mackey

Robert Osborn

Adele Beedie
Charles and Joyce Nelson
Alice Newsome
Judy Osborn
Judy Osborn
Elizabeth Todd

Randall Perry

Roy and Shirley Schnug

Clifford D. Rhoades

Jean Pinter

John Roberts

Eugene and Rhonda Schmidt

Mary A. Ruckman

John and Denise Green
Dr. Gary and Ann Norwood
Dixie M. Roberts
James Stephen
Ruth Storey

Marjory A. Ryan

Diana Hixenbaugh

Fern Sapienza

Anonymous
Wesley Aardahl

Johnny and Dorothy Cagle
Harold Hegler

Howard M. Schrinar

Louise Anderson and
Bob Van Aelstyn
Robert and Leniegh Schrinar
Ruth Smyth
Roger and Jamie Van Hatten

Darlene Schuppan

Dorothy Nichols

Larry Seaver

Dennis and Helen Matson
Barbara Schoenberger
James and Jane Webster

Wilson Sellner

Dr. R.C. and Marcia Mead

Georgia Kay Shepard

Roger Shepard

Veral Smedley

Morris and Sharon Jenkins
Ellen Landseadel
Mary Nystrom

Diane Smith

CFD Public Relations Committee

Neva Talbert

Nancy Dean
Charlotte Hutton

Dorothy C. Titus

Norma Roth

Margaret "Peg" Tobin

Barbara Dilts

Phyllis M. Tomhave

Martha Coonrod
Gerald and Dorene Elsasser
Roland and Lois Litterst
Marie Rustan-Bishop
Gerald Schuman

Dwayne Trembly

Hal and Marion Kissel

Joseph Vogler

Marilyn Beeman
André and Barbara Corriveau
Dorothy Curfman
Mary Ann and Julian Geiler
James Johnston
Robert and Shriley Larson
Catherine Lyman
Cynthia McGuire
Donald and Lois Miller
Jeffrey and Linda Obrecht
Leo and Nancy Varner
Marlas Vogler
William and Earleen Weaver

THANK YOU ... DENIM & DIAMONDS ... SPONSORS

EXPERTISE

for the Life of your Skin...
skin care you can

TRUST

CHEYENNE

SKIN CLINIC

& Center for Dermatologic Surgery

www.cheyenneskinclinic.com

Sandra Surbrugg, MD
Board Certified Dermatologist

Kathleen Thomas, MD
Board Certified Pediatrician

Julie Neville, MD
Board Certified Dermatologist

Mary Cole, MD
Cathy Parish, FNP
Heather Cooper, FNP
Caitlyn McCue, PA

ADORA DAY SPA
www.adoradayspa.com

307.635.0226 | 123 Western Hills Boulevard | Cheyenne, WY

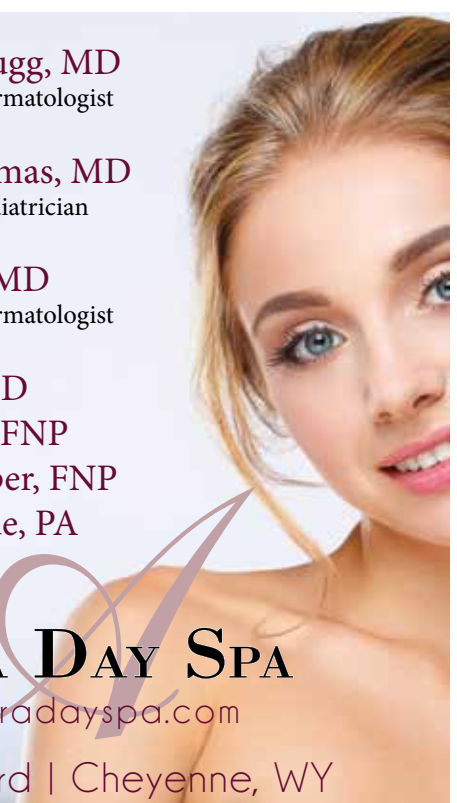



CONTRIBUTIONS

JANUARY 1 – JUNE 30, 2018

DAVIS HOSPICE CENTER
CONT'D

Edwin and Sharine Webber
Sharon Wheeler

Barbara J. Walden

Patio Condominium Association
Richard Barton and
Elaine Feuer-Barton

Matilda Feuer
Kenneth and Karen McChesney
Al McGowan

Helen J. Walsh

Linda Doering
Thomas Ferris
Alice Newsome

Eileen Ward

Jenny Sherman

Alma Whalen

Liz and Jim Halpen
Phillip Payne

Pres and Nelda Williams

Ruth and Scott Benson

Helen O. Williams

Gerald and Dorene Elsass
Sally L. Martin

Donald Dean Willoughby

Theodore and Jeanette Bastian
Channing Cox
Jerry and Jeanne Steele

Patricia Ziolkowski
Ruth Storey

DENIM & DIAMONDS

Billie Addleman and Brandi Monger

Amanda Aguilar
Douglas and Kim Alexander

Don and Ana Alston
Michael Alvara

Melissa Amick
Ryan and Allison Anderson

Amanda and Ray Angel
Anonymous

Kelly Archer
Shanell Arias

Nikki and David Armstrong
Peter and Ruth Arnold

Jenny and Cloyd Ash
Astrid

Joell and John Austin
Sherry L. Bain

Autumn Baker
Anna Barker

Joshua Barker
Jennifer Barley-Dunning

P.J. and Sarah Barrett
Richard and Rosemary Barrett

Krista and Tyler Barttelbort

Ella Bastron
Ken Baumgartner

Danielle Beach
Paul Bellotti

Ruth and Scott Benson
Neil and Georgiana Bertrand

Danette and Glenn Best
Jon Best

Chris and Kathryn Boswell
Joann Bourlier-Childress

Jessica Boyd
Molly and Joel Bridenstine

Boyd Brown
Erin Buker

Daniel Burt
April Burt

Fran Cadez and Jeff Fassett
Christina Canterbury

Rebecca Carey
Tonia Carter

Cheryl Cavanaugh
Brad and Susan Cave

Dr. Jeffrey and Patricia Chapman
Molly Chapman

Dr. JJ Chen and Dr. Tracie Caller
Daniel and Barbara Clark

Jody Clark
Renee Conner

Robin and Dan Cooley

Consuelo Cordero
Victoria Cordova

Aaron and Shelly Courtney
Jerry and Nancy Crader

Christy Craig
Richelle Cunningham

Connie Czarneci
Dr. Rick and Ibby Davis

Dr. Harmon and Claire Davis
Rene Davison

Danielle DeLand
Lillian Devine

Barbara Dilts
Jeremiah Donaldson

Jessica Downs
Michael and Beth Driscoll

Jennifer Dykshorn
Joanne Earley

Fred Emerich and
Keren Meister-Emerich

Kathy Emmons
Marlo Erickson

Carolyn Ernst
Luke and Amanda Esch

Tucker and Carol Fagan
Wendy Fanning

Lane Feler
Kerry Jane Femia Ruadil

Joshua Fillbrandt

Kathryn Finch
Mick and Margi Finnegan

Marty and Linda Finnerty
Crystal Fischer

Dr. Carol A. Fischer
Lynae Fisher

Joe and Brenda Foley
Ann Fournier

Scott and Megan Fox
Cory and Dalene Frantz

Terry and Loni Freese
Vicky and Matt Fry

Andrea Galik
Howard and Lila Gallensky

Tracy and Leroy Garcia
Xavier Garcia

Cesar and Denise Garcia
Samantha Garcia

Patty Gardner
Michele Gautreau

Diane Gore
Dr. Rayna Gravatt

Denise and John Green
Jenna Green

John Gross
Dr. Jean and Salli Halpern

Terry Harper
Dr. Joseph and Gabrielle Harrell

Bill and Shirley Harris

THANK YOU ... DENIM & DIAMONDS ... SPONSORS

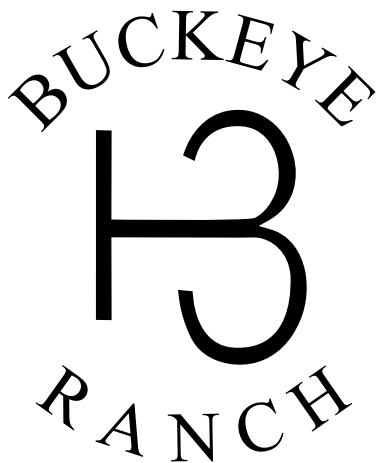

97.5 FM / 1240 AM



CONTRIBUTIONS

JANUARY 1 – JUNE 30, 2018

Clark Harris
 Stacie Hassinger
 Dr. Tiffany Healey
 Marcy Helser
 Bill and Linda Henderson
 Gabe and Kyndra Herrera
 Tad and Ann Herz
 Phyllis and Chuck Hime
 Landi Hoard
 Carol Holland
 Ruth Hoover
 Kathleen Hopkins
 Denise Hopkins
 Dr. Joseph and Carol Horam
 Paul and Beth Howard
 Ann Howard
 Amanda Hubbard
 Noorulhuda Husain
 Brynn Hvidston
 Jane Iverson
 Jonath and Jennifer Jackson
 Rod and Connie Janney
 Bob and Jill Jensen
 Steve and Michele Jensen
 Dr. Cara L. Johnson
 Drs. Paul and Amanda Johnson
 Rebecca Johnson
 Matt Kaiser
 Anna M. Kaiser-Ornelaz

Stephen Kasper
 Alex and Beth Kean
 Angela Kelley
 Rickey and Suzanne Kempter
 Marion Kershaw
 Duane Keslar
 Travis Kirchhefer
 Dianne Kirkbride
 Dr. Jessica F. Kisicki
 Gwen Knight
 Amy Kolczak
 Kelly Kougil
 Kathie Krempels
 Deborah Lacey
 Dawn Lackey
 Lesa Lafave
 Matt LaHiff
 Christine Lake
 John Lamers
 Heather Lancaster-Tucker
 Ellen LaRiccia
 Bill Larson
 Warren Laughlin
 James Leidholm
 Landon Lembitz
 Rebecca Lewis
 Dr. David and Kathryn Lind
 Linda Lingelbach
 Courtney Lingelbach

Anna Marie and Clayton Long
 John and Brenda Lyttle
 Alicia MacArthur
 Patrick Madigan
 Amanda Major
 Tracey Manyani
 Thomas and Starla Mason
 Donald Mawhinney
 Emily and Michael McGrady
 Linda L. McGuire
 Colin McKee
 Erin McKinney
 Shannon McLaughlin
 Heide McOmber
 Dr. R.C. and Marcia Mead
 Sue E. Mecca
 Stephanie Meisner
 Ryan Melchoir
 Lyata Melvin
 Dr. Arthur and Carol Merrell
 John and Dana Metzke
 Zach Mikash
 Corey Miller
 Dr. Robert and Jennifer Monger
 Michelle R. Mulberry
 Jean Murphy
 Amanda Myers
 Fran Naler
 Chelsea Neal

Meghan Neckermann
 Gary and Denise New
 Steve and Amanda Newton
 Carrie Nix
 Jackie Norviel
 Debra J. Nunley
 Margarita Olague
 Jared Olsen
 Jess and Susan Oyler
 Joseph and Sylvia Paiz
 Ashleigh Palmer
 Marie Parker
 Lucy and Glenn Pauley
 Bryan and Sara Pedersen
 Sharon Pendlebury
 Rebecca Peters
 Greg and Celia Peters
 Carrie Pharoah
 Amy Phillips
 Nick and Stephanie Pickering
 Susan Pixley
 Amy Porter
 Dr. Robert R. Prentice and
 Dr. Sandra K. Surbrugg
 Shirley Puente
 Cheryl Pushcar
 Bret and Cheri Reynolds
 Katy Rinne
 Ahna Roberts

Julie Robertson
 Nathan Robillard
 Valerie R. Rodekohr
 Robin Rolling
 Lew and Char Roney
 Maurice and Carmalee Rose
 Jess Ryan and Danielle Jensen-Ryan
 Stephenie Sachinger
 Dallas Sanders
 Kristiina Scarpelli
 Dr. Joe and Brooke Schaffer
 Scot and Amy Schmidt
 Dr. Douglas Schmitz and
 Joann Bourlier-Childress
 Travae Schumm
 Megan Schuster
 Dr. Greg and Jen Seitz
 Roger and Susan Shaffer
 Dr. Kirk T. Shamley and
 Deborah Mutter
 Bill Shelton
 Dr. Phyllis Sherard and
 LTC Robert Sherard
 Brianne Sherman
 Tiffany Sink
 Kerry and Chris Slater
 Landin Smith
 Kenneth Smith
 Julia Smith

THANK YOU ... DENIM & DIAMONDS ... SPONSORS

Connecting you to your community.

On The Air. **On The Go.**

Online.

KGAB AM 650 **106.3** **101.9 KING**

Proud Sponsor of Denim & Diamonds





CONTRIBUTIONS

JANUARY 1 – JUNE 30, 2018

DENIM & DIAMONDS CONT'D

Ed Smith
 Shawn and Lori Smith
 Caleb and Claire Snyder
 Constance Snyder
 David and Brenda Squires
 Bill and Barbara Stafford
 Michael and Heidi Staehli
 Dawn Stanfield
 Carol Stearns
 Dr. Nathan and Allison Steele
 Kristina Steffen
 Jason Stephen
 Elizabeth Stephenson
 Katie Stout
 Joan Stout
 Jesse Struckhoff
 Amy Surdam
 Davanna Sutton
 Dawn and Robert Swaen
 Heidi Tatum
 Grace Taylor
 Amber Telander
 Cassandra Terfehr
 Tammy and Doug Thiede
 Dr. Amy and Sam Tortorich

Shannon Totten
 Suzanne and Steve Townsend
 Lisa Trimble
 Delores True
 Twila Tudor
 Shawna Tuttle
 Kerrie and Mark Twito
 Kevin and Stacy Unger
 Kris and Katie Urbanek
 Joseph Vaillancourt
 Jacqueline Van Cleave
 Linda Van Dorn
 Martha Van Tassell
 Kjersti Varhus
 Greg and Lindsay Vaughn
 Joanna Vilos
 Wendy Volk
 Dr. Ronald and Carol Waeckerlin
 Pamela Waggener
 Tina Wainwright
 Courtney Warburton
 Patricia Wassik and Stan Stooman
 Dr. Brent Weigner and Sue Hume
 Vickie Wheatlake
 Melissa Wheeler
 Joseph Whelan
 Daniel and Diane White
 Todd Whitson
 Chad and Barbara Willett

Jodi Willoughby
 Susan Wilson
 Brittany Wilson
 Drs. Natalie and Bret Winter
 Dr. John and Pam Winter
 Eric and Heather Winter
 Larry and Jennifer Wolfe
 Elizabeth Wood
 Avery Yack
 Lynda Zeringue
 Michael Zoss
 Brenda Zuniga
 ANB Bank
 Arthur J. Gallagher & Co.
 Black Hills Corporation
 Blue Cross & Blue Shield of Wyoming
 Blue Federal Credit Union
 Cheyenne Eye Clinic
 Cheyenne Kubota
 Cheyenne Obstetrics and
 Gynecology Inc.
 Cheyenne Women's Clinic
 Compass Wealth Group
 EOG Resources
 Epic
 First Interstate Bank
 Gannett Peak Technical Services
 Green House Data
 Halladay Motors Inc.

Haselden Construction
 Health Connect Properties, Inc.
 Holland & Hart LLP
 Johnson Controls
 Jonah Bank of Wyoming
 Laramie County Community College
 Life Care Centers of America, Inc
 Long, Reimer, Winegar LLP
 McConnell Fleischner Houghtaling, LLC
 Medline Industries, Inc.
 MHP, LLP
 Puma Steel, Inc.
 Quality Electric
 RBC Wealth Management
 Security First Bank
 Summit Medical Group
 Summit Pathology
 Town & Country Plumbing, Inc.
 UCHealth
 Union Wireless
 US Bank
 West Edge Collective
 Western States Bank
 Western Vista Credit Union

IN HONOR OF
Dr. Rene Hinkle
 Barbara Dilts

IN MEMORY OF
John Nunley
 Stephanie and Nick Pickering

HOME AWAY FROM HOME
 Kelsey Baumgartner

HOSPICE PROGRAM SERVICES

Bertha Bikulus
 Hank and Jennifer Doering
 D. Neil and Elma Kay Emmons
 Vicky and Matt Fry
 Karen Liden
 Margaret Lucero
 Linda and Martin Mueller
 Joan Reidel
 Dennis and Donna Spatz
 Marcia Vanlandingham
 Charles and Shirley Vanover
 Kathy and Tori Wagoner
 John H. Yost
 Helen Ziemann

THANK YOU ... DENIM & DIAMONDS ... SPONSORS

**HASELDEN
CONSTRUCTION**

www.haselden.com

**SPECIALIZING IN
HEALTHCARE
CONSTRUCTION**

As the property management and leasing team for CRMC, we are pleased to support the **Cheyenne Regional Medical Center Foundation**.

**HEALTH
CONNECT
PROPERTIES**

Property Management | Leasing | Tenant Rep | Purchases & Sales | Development

For more information, contact us:

Cheyenne, WY Office 2301 House Avenue, Suite 406 Cheyenne, WY 82001	Denver, CO Office 7350 E. Progress Place, Suite 106 Greenwood Village, CO 80111
Wyoming Phone: 307.635.2119	Colorado Phone: 303.8303444

CONTRIBUTIONS

JANUARY 1 – JUNE 30, 2018

IN MEMORY OF

- Eddie McAngus Atchison**
Marcia Vanlandingham
- Phyllis Atchison**
Marcia Vanlandingham
- Wallace H. Crowder**
Vicky and Matt Fry
Joan Reidel
- Dick Doering**
Hank and Jennifer Doering
- Eldon L. James**
Kathy and Tori Wagoner
- Daniel Liden**
Karen Liden
- Adolfo G. Naranjo**
Bertha Bikulcs
- Heather Prazna**
Marcia Vanlandingham
- E. Jane Smith**
Marcia Vanlandingham
- Lois Anne and Bill Smith**
Marcia Vanlandingham
- Marshall E. Smith**
Marcia Vanlandingham
- Betty Thomas**
Helen Ziemann
- Libby Woehle**
D. Neil and Elma Kay Emmons
- Cherrie Yost**
John H. Yost

Stuard Ziemann
Helen Ziemann

IMAGING & DIAGNOSTIC SERVICES

Genelle Rogers
Leslie Swidecki

IN HONOR OF

CRMC Medical Imaging Department
Genelle Rogers
Leslie Swidecki

INJURY PREVENTION

Anonymous
Jenny Parsons
AT&T
Blue Federal Credit Union
HollyFrontier
Kohl's
State Farm Insurance Companies
State of Wyoming Auditor's Office
Taco John's International Foundation
Wyoming Department of Transportation

PACE

John and Denise Green
Dr. Phyllis Sherard and
LTC Robert Sherard

IN MEMORY OF

Dorothy Finney
John and Denise Green

PATIENT & FAMILY TRANSPORTATION

Kerry and Chris Slater

POWERS NEONATAL & PEDIATRIC FUND

Patricia and Ken Kennedy
Marjorie McManus
Mark and Chellney Newhouse
Meghan Wade
Edward Ziolkowski
Lanore Ziolkowski
Paula Ziolkowski

IN MEMORY OF

Tom and Ruth Powers
Patricia and Ken Kennedy

Thomas J. Powers
Patricia and Ken Kennedy

Frank Trelease
Patricia and Ken Kennedy

Patricia Ziolkowski
Marjorie McManus
Mark and Chellney Newhouse
Lanore Ziolkowski
Edward Ziolkowski
Paula Ziolkowski

READING IS KEY

Dr. Robert R. Prentice and
Dr. Sandra K. Surbrugg
EOG Resources

SPECIFIED DONATIONS

Anonymous
Wayne and Jean Brown
K.W. and Manice Feather
Trudy King
Gene and Joan Lenz
Eileen Oldenburg
Edwin and Wanda Phillips
Suzanne and David Shea-Kuno
Sharon R. Wheeler
Dee Ann and Jerry Wilhelm
Cheyenne Stampede Sports

CRMC Employee Advisory Board
Epic
Gallegos Enterprises, Inc -
DBA Wyoming Disposal Systems
Kohl's
Mary & Doc Robertson
Handicap Children Charitable Trust

IN HONOR OF

Ella Mae Brown
Anonymous

IN MEMORY OF

Ronald M. Brown
Anonymous
Wayne and Jean Brown
K.W. and Manice Feather
Gene and Joan Lenz
Eileen Oldenburg
Edwin and Wanda Phillips
Suzanne and David Shea-Kuno
Sharon Wheeler
Dee Ann and Jerry Wilhelm

WAKE UP TO WOMEN'S HEART HEALTH

Epic

THANK YOU ... DENIM & DIAMONDS ... SPONSORS

PARTNERS IN CARE FOR 28 YEARS



Cheyenne Regional Medical Center



The Therapy Center
AT LIFE CARE CENTER OF CHEYENNE

307.778.8997
LifeCareCenterofCheyenne.com
1330 Prairie Avenue
Cheyenne, WY 82009

112811



IT STARTS HERE.



Laramie County Community College
lccc.wy.edu



Cheyenne Regional Foundation

214 East 23rd Street
Cheyenne, WY 82001

NONPROFIT ORG
U.S. POSTAGE PAID
CHEYENNE, WY
PERMIT NO. 312

Ways to Give

START A CONVERSATION WITH US

We're so excited to talk to you about any questions you have regarding the Foundation or how your gift can make a difference in Cheyenne!

WE CAN TALK ABOUT...

- Annual Giving
- Planned Giving
- Endowments
- Employee Giving
- Matching Gifts
- Charitable Rollovers
- "In Memory of" or "In Honor of" Gifts
- Memorial Brick or "Tree of Life" Recognition

GENERAL CONTACT

(307) 633-7667
foundation@crmcwy.org

ANNUAL GIVING AND GRANTS

Danielle Jensen-Ryan
(307) 432-2677
danielle.jensen-ryan@crmcwy.org

MAJOR GIFTS AND PLANNED GIVING

Vicky Fry
(307) 996-4510
victoria.fry@crmcwy.org

MAKE A DONATION NOW

The quickest and easiest way to help your friends and neighbors access quality healthcare is by donating to the Foundation online.



ON THE WEB

Visit our site at give.cheyenneregional.org and click on **Donate Today!**



ON SOCIAL MEDIA

Donate through Facebook! Search for Cheyenne Regional Medical Center Foundation to find our page and click the **Donate** button.



BY MAIL

Donate by mail to
214 East 23rd Street
Cheyenne, WY 82001



IN PERSON

Visit our office at
408 East 23rd Street
Cheyenne, WY



Cheyenne Regional



uhealth

DID YOU KNOW?

CRMC AND UCHEALTH - PARTNERS IN CARE

Earlier this year, Cheyenne Regional and UHealth entered into a management services agreement. Since that time significant process has been made collaboratively identifying and implementing improvement in supply chain, quality improvement, patient engagement, and in advancing the use of Telehealth to meet consumer expectations for more accessible care. Cheyenne Regional remains an independent, not-for-profit health system committed to its mission to Inspire Health in the populations and communities we serve.